

2 VIGAS 2
1 : 50

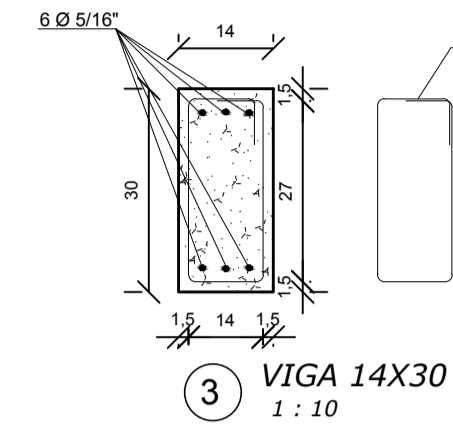

3 VIGA 14X30
1 : 10

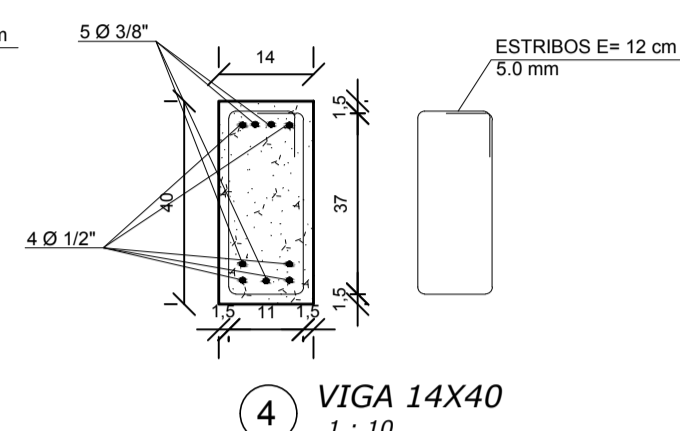

4 VIGA 14X40
1 : 10

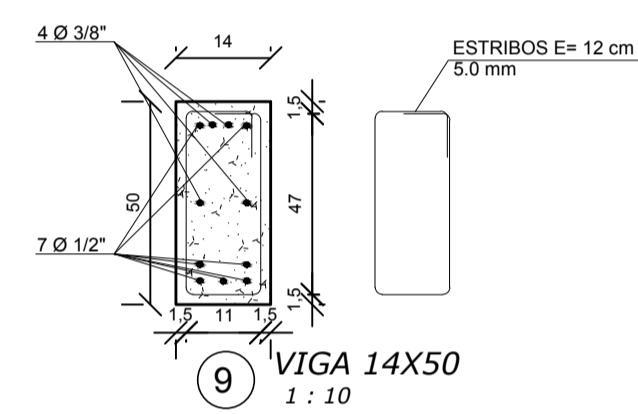

9 VIGA 14X50
1 : 10

PILAR (01,02,03,04,05,06,07,08,09,10,11,12,13,14,15,16,17,18,19,20,21,22,23,24,26,27,28,29,30,31 E 32)

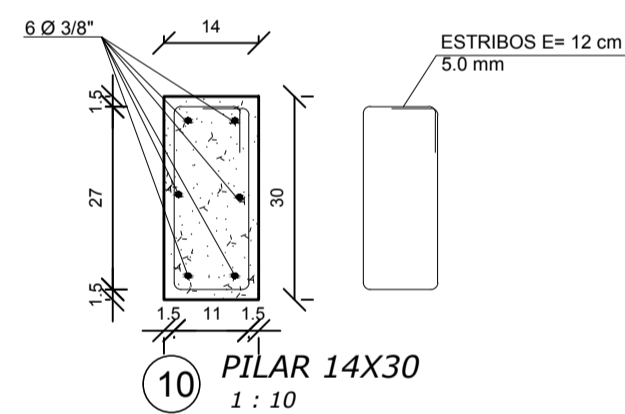

10 PILAR 14X30
1 : 10

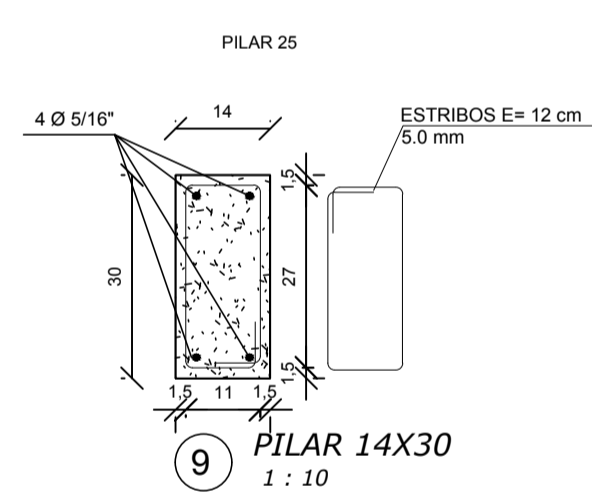

9 PILAR 14X30
1 : 10

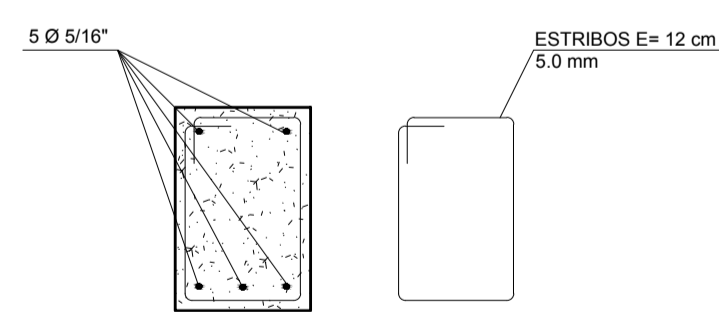

11 BALDRAME 20X30
1 : 10

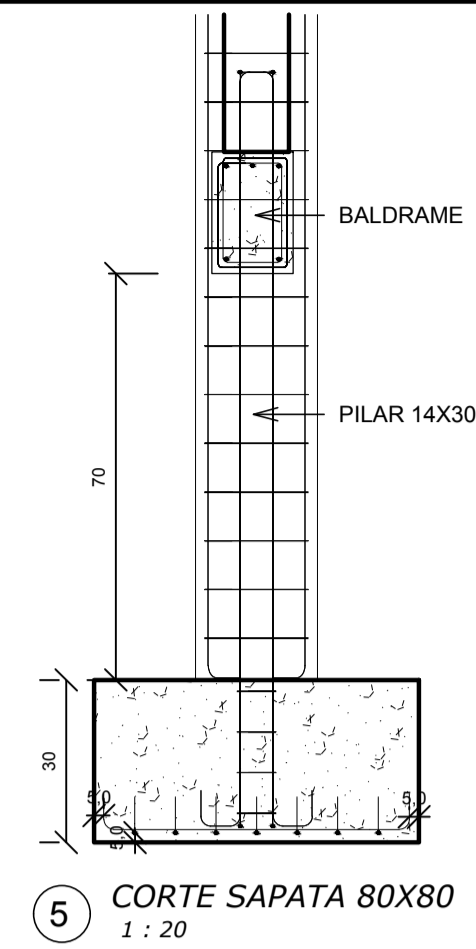

5 CORTE SAPATA 80X80
1 : 20

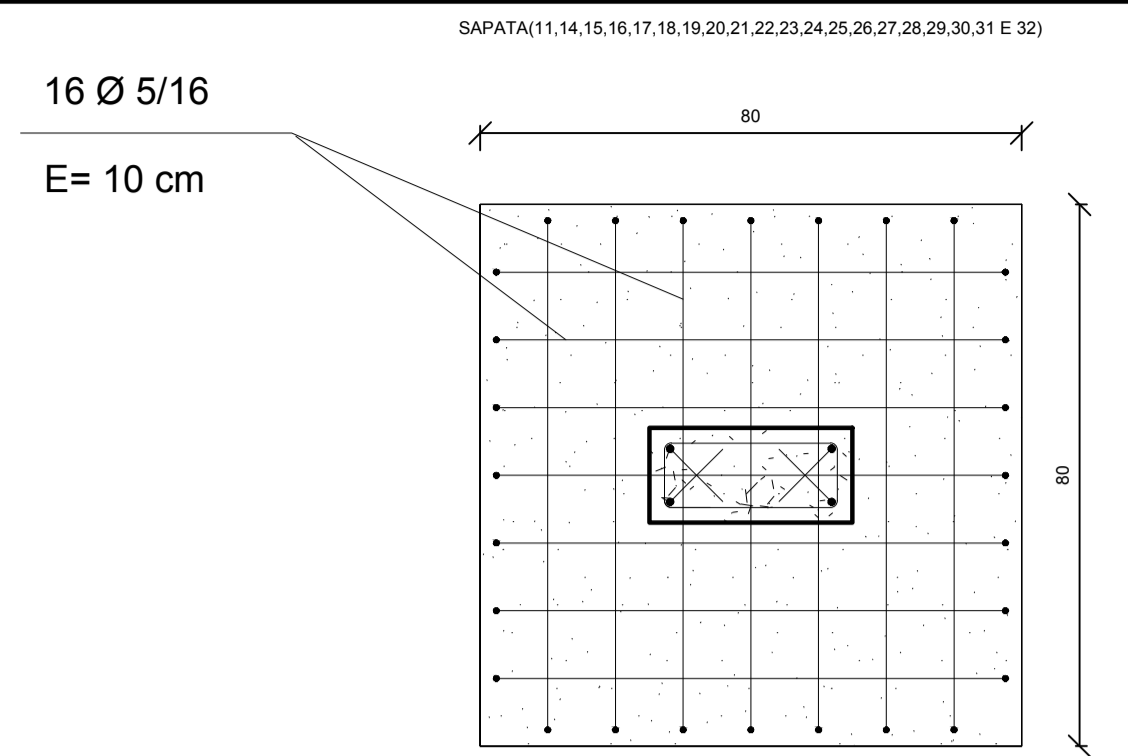

6 SAPATA 80X80
1 : 20

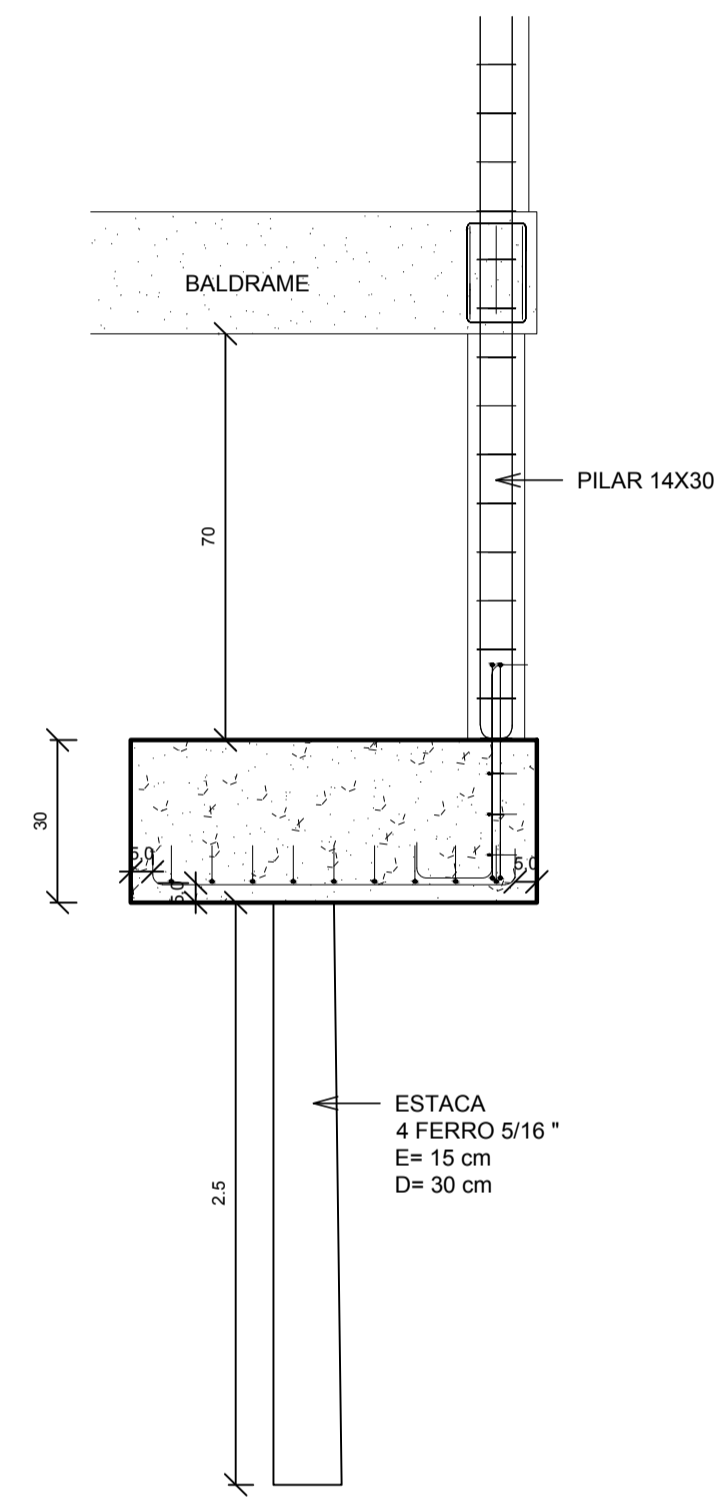

8 CORTE SAPATA 70X100
1 : 20

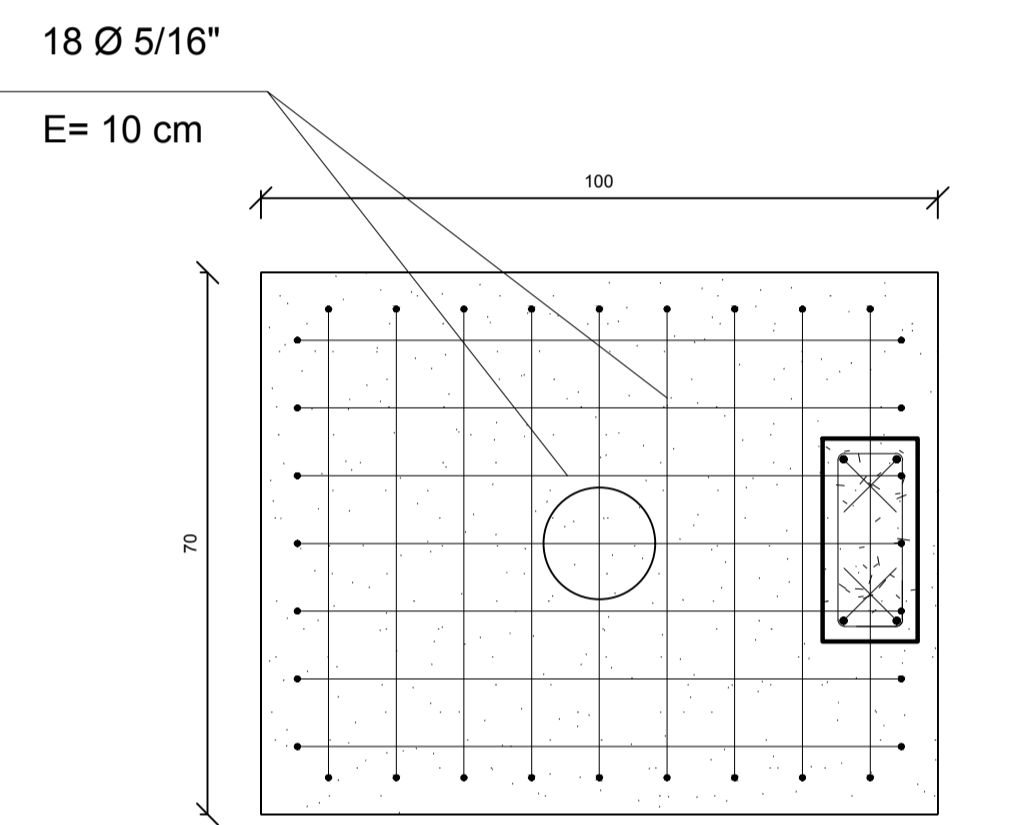

7 SAPATA 80X100
1 : 20

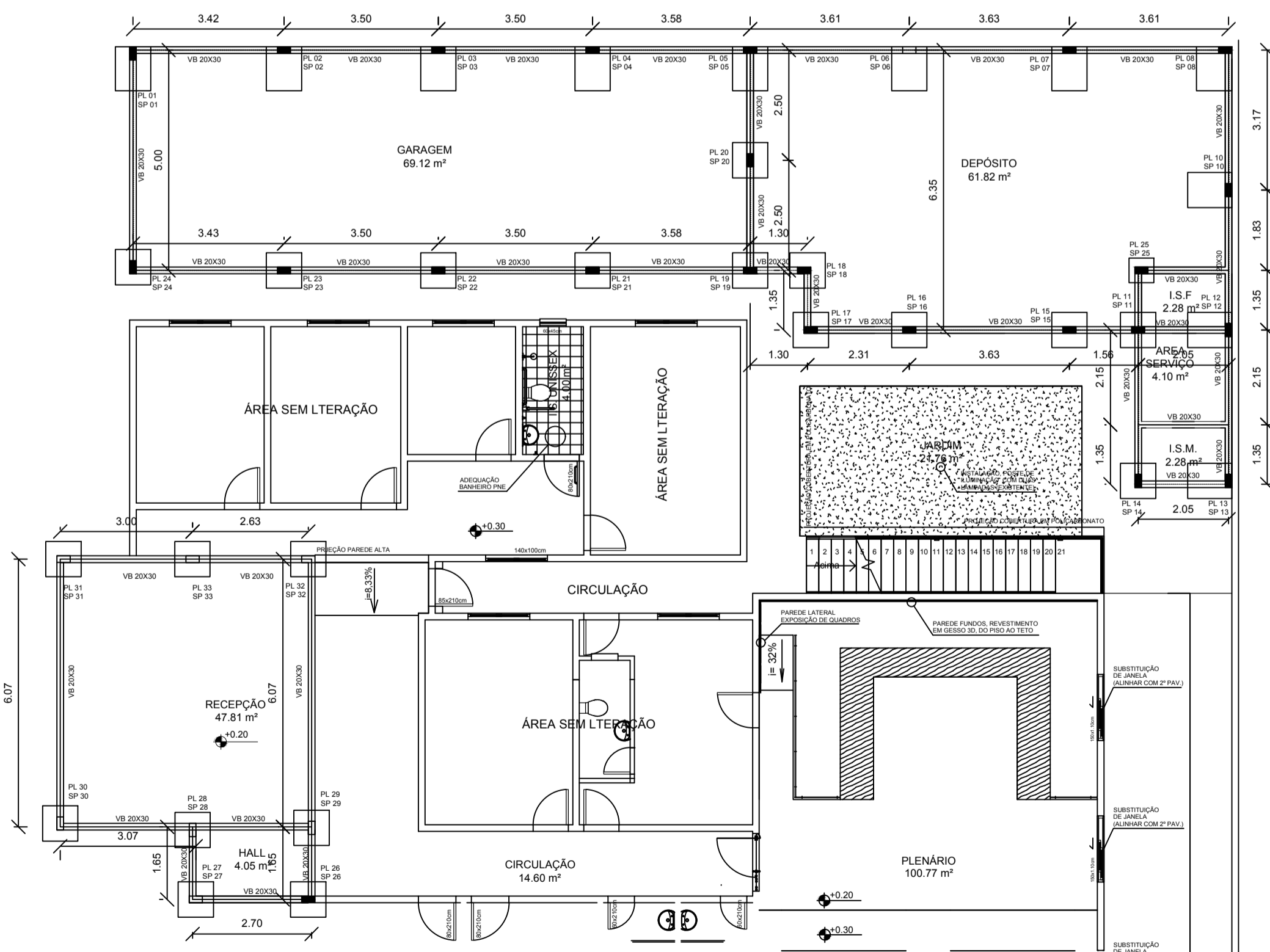

FUNDAÇÃO
1 : 50

PROJETO ESTRUTURAL

Proprietário: CÂMARA MUNICIPAL DE URUCUIA

Obra: AMPLIAÇÃO E REFORMA

Endereço:
RUA FLONORA RAMOS, N° 18 - BAIRRO CENTRO

ÁREA:
TERRENO 1.007,68 m²
ÁREA CONSTRUÍDA 407,42 m²
ÁREA A CONSTRUÍDA 191,46 m²

CONTEÚDO:
PROJETO ESTRUTURAL

DATA:
JULHO/2022

DESENHISTA:
RL

PRANCHA:
01/01

RT. JESSÉ GONÇALVES DE SOUZA - CREA 250271/D-MG

PROPRIETARIO: CÂMARA MUNICIPAL DE URUCUIA
CNPJ: 73.936.338/0001-23